

Line Table		
Line #	Length	Direction
L1	2186.34	S83° 01' 29"E
L2	1379.24	S89° 08' 18"E
L3	1106.01	S9° 35' 18"W
L4	1447.08	S89° 43' 09"W
L5	125.03	S24° 08' 08"W
L6	137.98	S14° 27' 41"W
L7	103.40	S98° 04' 12"W
L8	185.28	S12° 17' 53"W
L9	188.83	S48° 40' 22"W
L10	278.89	S70° 07' 42"W
L11	105.01	S14° 10' 50"W
L12	216.07	S87° 02' 54"W
L13	77.81	N32° 22' 38"E
L14	1287.17	N89° 31' 28"W
L15	813.18	S39° 24' 09"W
L16	416.04	N82° 32' 38"W
L17	280.27	S23° 27' 55"W
L18	291.89	S23° 38' 21"W
L19	327.33	S23° 44' 30"W
L20	803.12	S9° 33' 31"W

Line Table		
Line #	Length	Direction
L61	85.81	S48° 48' 09"W
L62	234.90	S48° 08' 18"E
L63	132.38	N14° 08' 39"E
L64	188.28	N16° 44' 44"E
L65	638.49	N17° 27' 53"E
L66	234.73	N4° 31' 08"W
L67	1014.86	S14° 08' 17"W
L68	203.48	S14° 08' 00"W
L70	2108.88	S80° 40' 37"E
L71	433.88	N38° 28' 51"W

Line Table		
Line #	Length	Direction
L21	103.41	S11° 46' 47"E
L22	214.86	S29° 27' 04"E
L23	428.29	S23° 27' 53"E
L24	421.03	S87° 16' 08"W
L25	716.98	S87° 16' 02"W
L26	1122.97	S87° 15' 18"W
L27	638.48	S89° 11' 07"W
L28	421.43	S89° 20' 07"W
L29	243.18	N9° 18' 12"E
L30	182.38	N9° 02' 38"E
L31	288.02	N9° 43' 22"E
L32	207.98	N7° 07' 24"E
L33	216.74	N3° 47' 13"E
L34	288.82	N88° 34' 18"E
L36	184.28	N88° 12' 50"W
L37	128.88	N48° 34' 27"W
L38	187.81	N30° 28' 38"E
L39	378.88	N24° 04' 09"E
L40	280.87	N38° 02' 09"E

Line Table		
Line #	Length	Direction
L41	128.72	N8° 23' 48"W
L42	81.80	S48° 02' 20"E
L43	120.83	N82° 28' 37"E
L44	808.23	N48° 13' 27"E
L45	201.54	N48° 38' 00"E
L46	198.21	N89° 38' 48"E
L47	202.22	N71° 33' 28"E
L48	248.73	N84° 19' 13"E
L49	184.07	N48° 08' 05"E
L50	188.18	N84° 28' 52"E
L51	218.87	N71° 04' 14"E
L52	135.08	S78° 38' 20"E
L53	243.74	N72° 01' 34"E
L54	171.87	S78° 01' 53"E
L55	134.84	S38° 38' 09"E
L56	333.08	N78° 07' 20"E
L57	118.82	N58° 30' 30"E
L58	180.88	N89° 28' 07"E
L59	191.00	S83° 38' 28"E
L60	350.87	S78° 09' 05"E

Curve Table				
Curve #	Radius	A Length	CHORD L	CHORD DIR
C1	2294.18	1101.03	1084.88	N8° 38' 08"E
C2	2294.18	321.82	321.58	N18° 07' 22"E

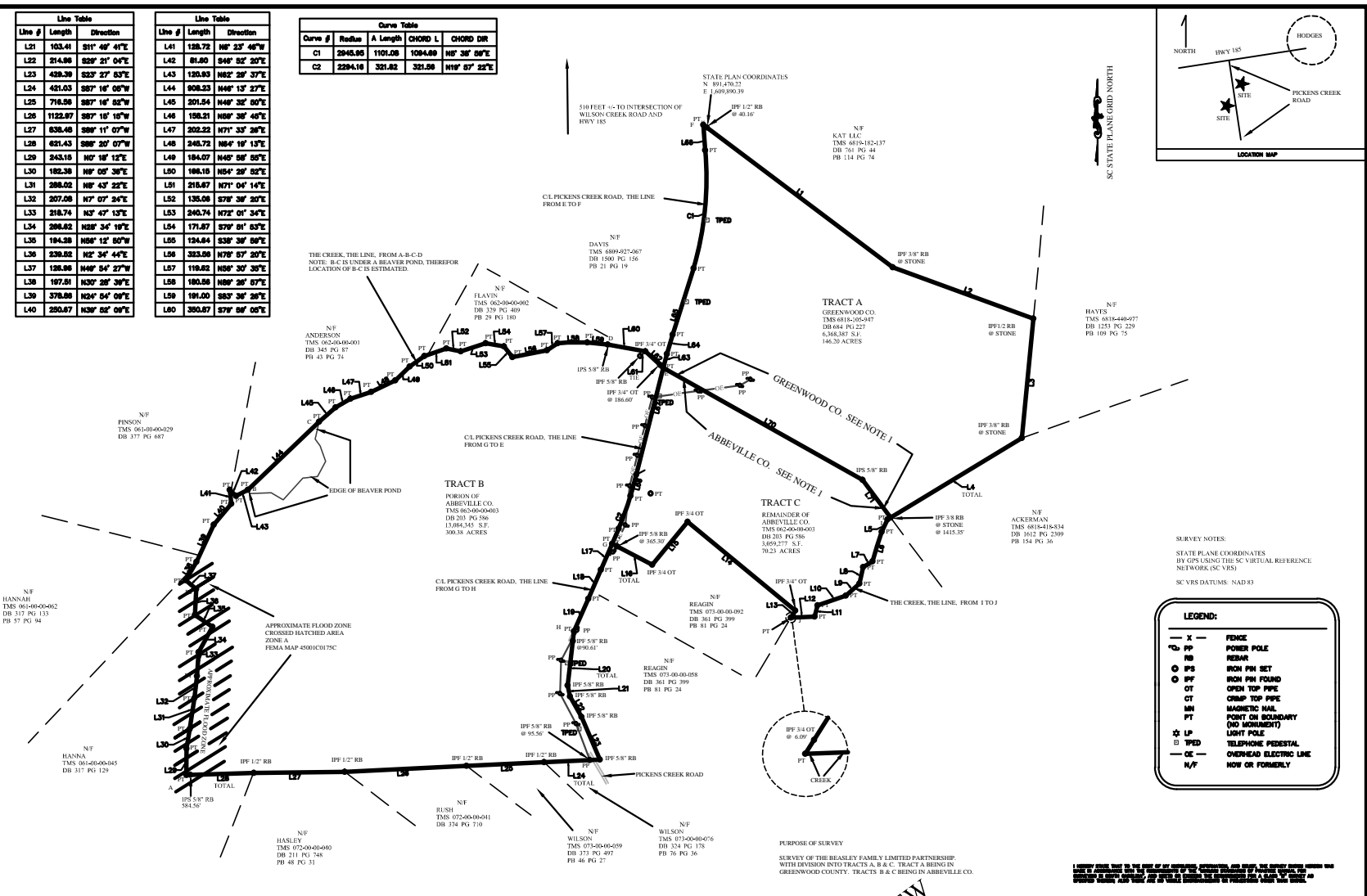

NOTE 1:  
APPROXIMATE COUNTY BOUNDARY TAKEN FROM GREENWOOD COUNTY GIS

NOTE 2:  
GREENWOOD CO. 6818 105-947  
GREENWOOD CO. 062-00-00-003

NOTE 3: DEEDS  
GREENWOOD CO. 684 227  
ABBEVILLE CO. 203 586



**SURVEY FOR  
BEASLEY FAMILY LIMITED  
PARTNERSHIP**  
SOUTHWEST OF HODGES  
ABBEVILLE COUNTY,  
GREENWOOD COUNTY

TRACT A 148.28 ACRES  
TRACT B 300.38 ACRES  
TRACT C 70.23 ACRES  
AVERAGE INCLUDES ANY ROAD R.O.W.  
SEE PURPOSE OF SURVEY  
SCALE 1"=400'

