

Vicinity Map Not To Scale

Reserved for County Stamps

0400'800'

GRAPHIC SCALE-FEET

LEGEND

I/N = #5 Rebar set with cap

RBF = Rebar Found

MFP = Metal fence post found

OTP= Open top pipe found

CTP= Crimped pipe found

CM= Concrete monument found

N&C= Nail and cap

△ = Computed point not set

○ = Power pole

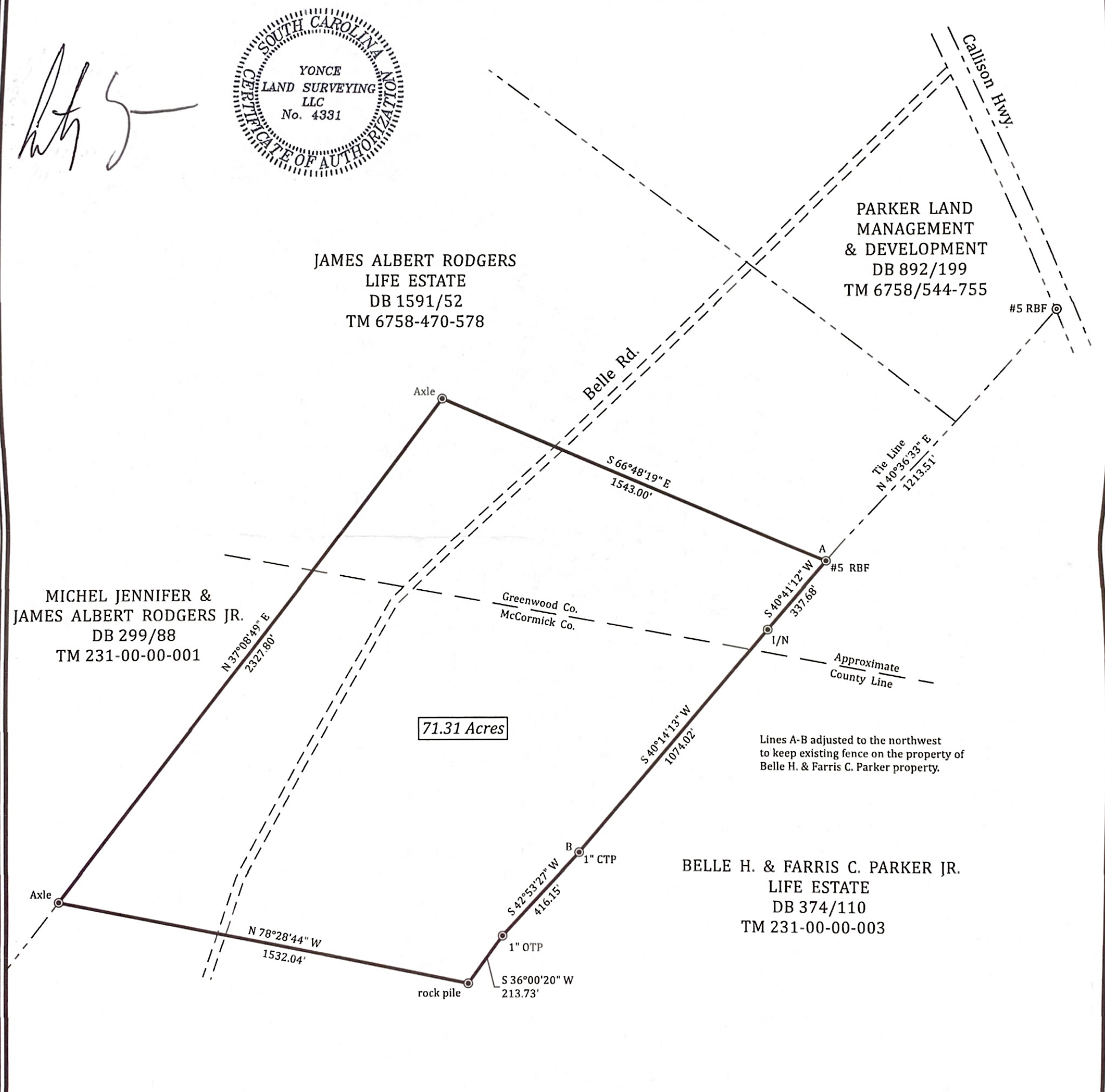

I HEREBY STATE THAT TO THE BEST OF MY PROFESSIONAL KNOWLEDGE, INFORMATION AND BELIEF, THE SURVEY SHOWN HEREIN WAS MADE IN ACCORDANCE WITH THE REQUIREMENTS OF THE STANDARDS OF PRACTICE MANUAL FOR SURVEYING IN SOUTH CAROLINA, AND MEETS OR EXCEEDS THE REQUIREMENTS FOR A CLASS B SURVEY AS SPECIFIED THEREIN; ALSO THERE ARE NO VISIBLE ENCROACHMENTS OR PROJECTIONS OTHER THAN SHOWN.

THIS PROPERTY MAY BE SUBJECT TO EASEMENTS, SETBACKS OR REGULATIONS NOT SHOWN ON THIS PLAT, BUT WHICH MAY BE ON RECORD.

REFERENCES: PB 11/232 MCCORMICK
PB 25/70 & PB 5/184 GREENWOOD

DATE 27 JUNE 2023
SCALE 1" = 400 FEET
COUNTY GREENWOOD & MCCORMICK
STATE S. C.
TAX MAP# 6758-590-490 (GREENWOOD)
231-00-00-002 (MCCORMICK)

PLAT PREPARED FOR
PARKER LAND MANAGEMENT
AND DEVELOPMENT

PREPARED BY
YONCE LAND SURVEYING LLC
AUTREY H. YONCE PLS 19409
PO BOX 277
JOHNSTON, SC 29832
TELEPHONE (803)-275-2264