

- NOTES:
- 1) NO ABSTRACT OF TITLE, NOR TITLE COMMITMENT, OR RESULTS OF A TITLE SEARCH WERE FURNISHED TO THE SURVEYOR. ALL WORK DONE BY THIS SURVEYOR IS BASED UPON THE RECORDS WHICH EXIST. OTHER RECORDS OR RECORDS THAT MAY AFFECT THIS SURVEYED PARCEL.
  - 2) CERTIFICATION IS MADE TO THOSE PERSONS FOR WHICH THIS PLAT WAS PREPARED AND IS NOT TRANSFERABLE.
  - 3) COPIES OF THIS PLAT WITHOUT AN ORIGINAL SIGNATURE AND SEAL OF THE SURVEYOR DOES NOT DESIGNATE ANY WETLANDS OR HAZARDOUS MATERIAL THAT MAY OR MAY NOT EXIST.

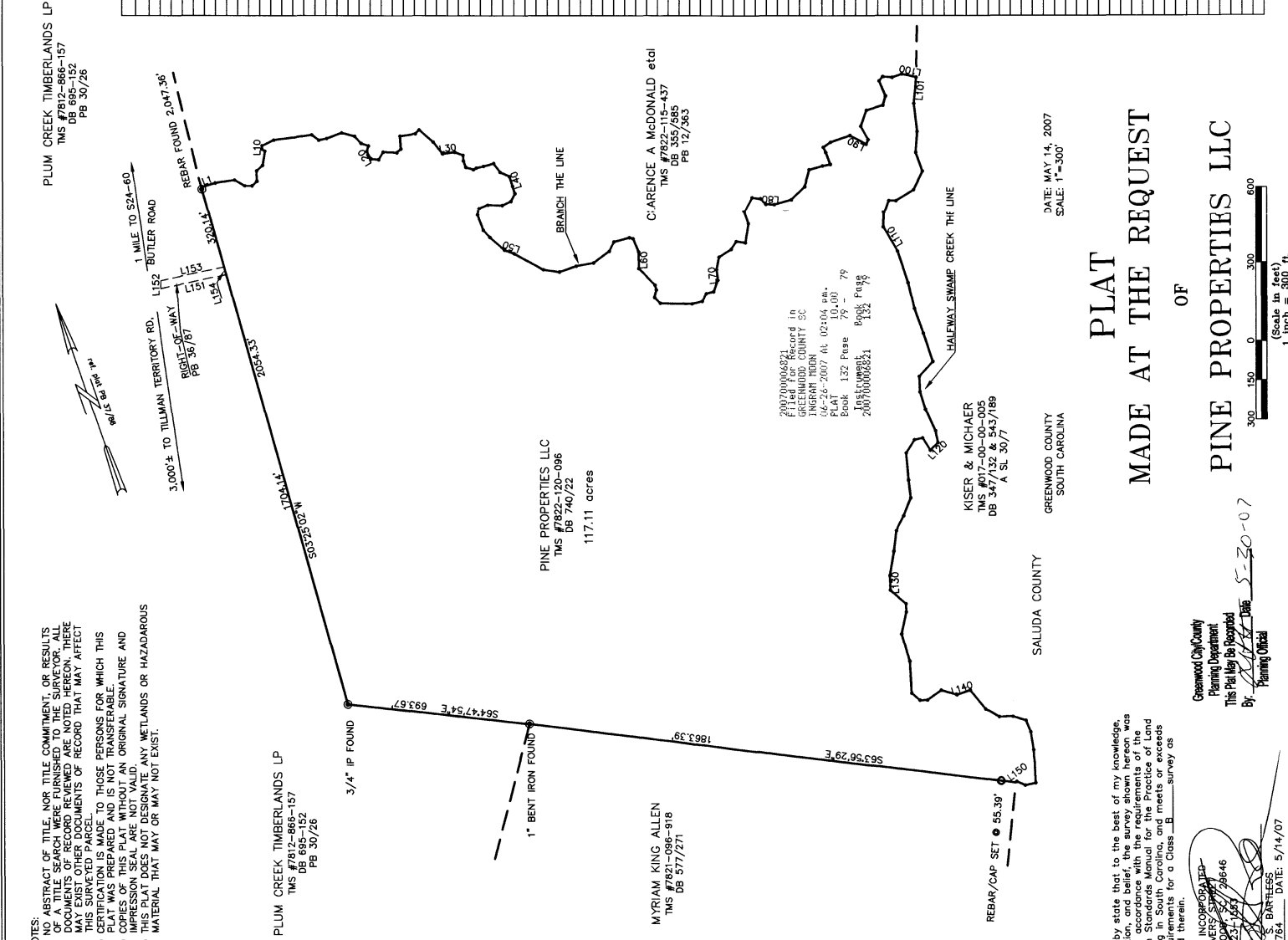

PLUM CREEK TIMBERLANDS LP  
TMS #7812-866-157  
DB 685-152  
PB 30/26

PLUM CREEK TIMBERLANDS LP  
TMS #7812-866-157  
DB 685-152  
PB 30/26

PINE PROPERTIES LLC  
TMS #7821-086-918  
DB 740/22  
117.11 acres

MYRIAM KING ALLEN  
TMS #7821-086-918  
DB 577/271

KISER & MICHAEL  
TMS #017-000-005  
DB 347/32 & 543/188  
A S L 30/7

DATE: MAY 14, 2007  
SCALE: 1"=300'

PLAT  
MADE AT THE REQUEST  
OF  
PINE PROPERTIES LLC

I hereby state that to the best of my knowledge and information and belief the survey shown hereon was made in accordance with the requirements of the Minimum Standards Manual for the Practice of Land Surveying in South Carolina, and meets or exceeds the requirements for a Class B survey as specified therein.

HEARNER INCORPORATED  
1633 RIVERSIDE DRIVE, SUITE 200  
GREENWOOD, SC 29646  
(803) 683-1199  
EDWARD S. BARTELESS  
PLS# 5764 DATE: 5/14/07

Greenwood City/County Planning Department  
This Plat May Be Recorded By: [Signature] 5-20-07  
Planning Official

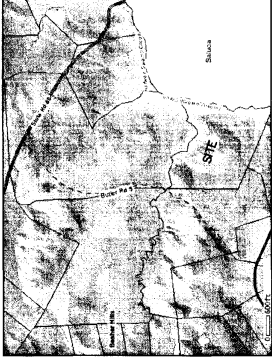
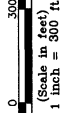

RIGHT-OF-WAY (PB 37-86)  
LINE TABLE

LINE	BEARING	LENGTH
L151	N82°58'00"W	253.71
L152	N18°36'00"E	30.62
L153	S82°58'00"E	245.68
L154	S03°25'59"W	30.08

HALFWAY SWAMP CREEK  
LINE TABLE

LINE	BEARING	LENGTH
L101	S24°12'47"W	100.37
L102	S12°02'41"W	107.81
L103	S22°38'15"W	80.17
L104	S02°38'21"E	79.18
L105	S77°22'34"W	78.84
L106	N70°08'43"W	26.35
L107	N00°48'38"W	57.31
L108	S20°18'17"W	57.87
L109	S01°30'58"W	127.78
L110	S02°28'47"W	100.51
L111	S00°31'48"E	99.86
L112	S00°21'11"W	114.25
L113	S01°15'48"W	77.25
L114	S03°11'21"W	68.81
L115	S02°23'03"E	90.42
L116	S04°30'25"W	41.29
L117	N12°15'54"W	54.85
L118	N05°33'08"W	58.89
L119	S14°20'24"W	104.49
L120	S11°54'18"W	68.14
L121	S40°32'48"W	73.20
L122	S43°00'44"W	53.82
L123	S23°45'47"W	64.22
L124	S17°24'13"W	55.82
L125	S29°58'54"E	79.26
L126	S17°14'44"W	31.35
L127	S30°54'55"W	86.24
L128	S13°31'55"W	122.36
L129	S32°28'56"E	40.89
L130	S72°25'11"E	28.50
L131	N73°27'01"E	64.48
L132	S4°38'39"E	62.48
L133	S20°10'23"E	93.13
L134	S71°54'20"E	51.72
L135	S54°37'51"E	52.09
L136	S03°35'12"E	48.08
L137	S10°33'31"W	125.45
L138	N48°22'38"W	41.35
L139	N48°50'21"W	34.72
L140	S71°40'39"W	5.95

1820-120-096

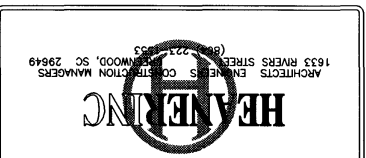
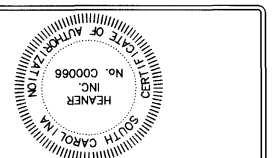

PLAT  
PROPERTY LOCATED OFF  
BUTLER ROAD S  
GREENWOOD COUNTY, SC

NO.	REVISION	BY	DATE

DESIGNED BY: [Signature]  
CHECKED BY: [Signature]  
DATE: 5/14/07  
JOB NUMBER: 1820-120-096